Study on Opus 9 Number 2

Adagio (♪ = 96) *Tomaso Albinoni*

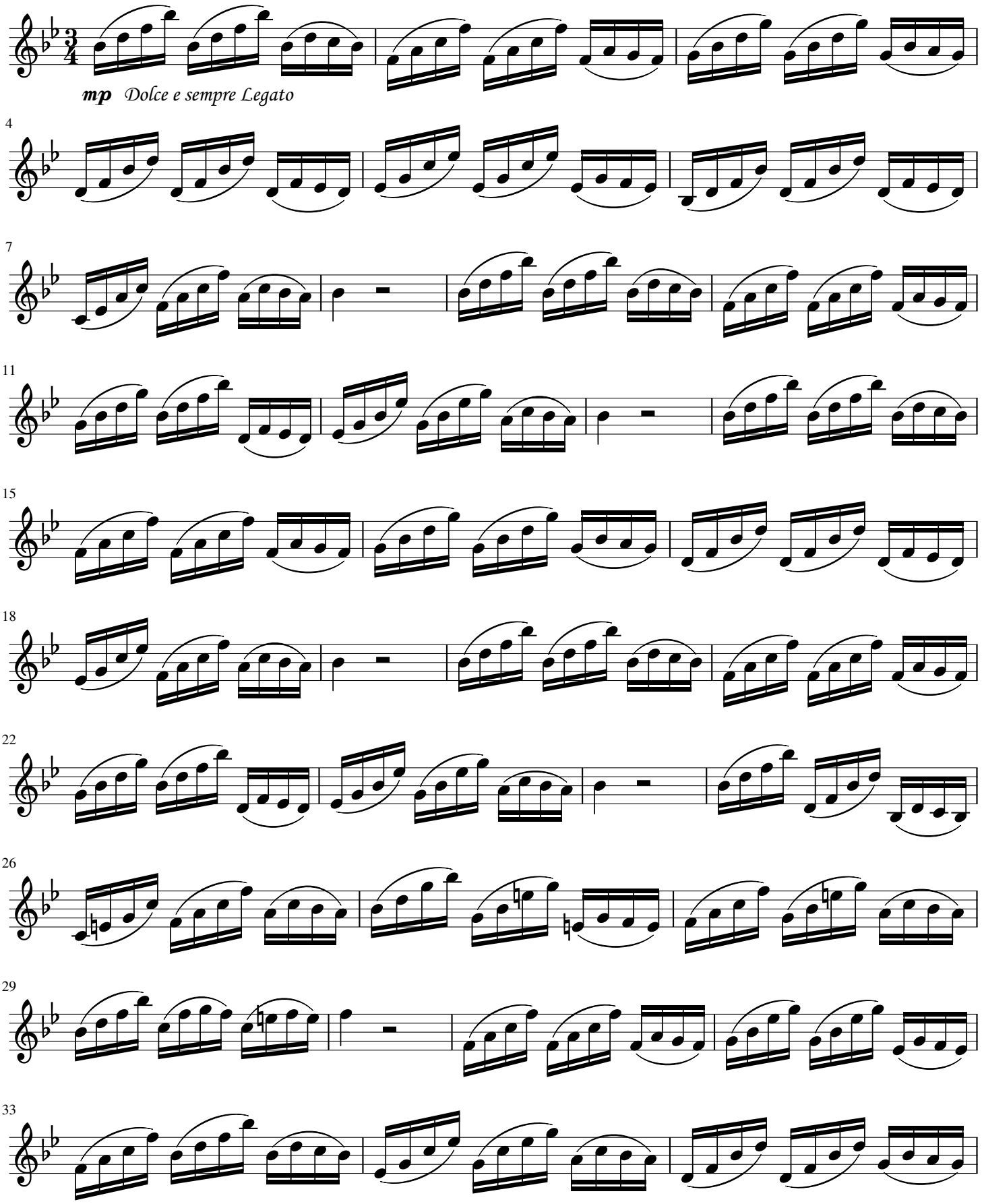

© David Cowdy 2020

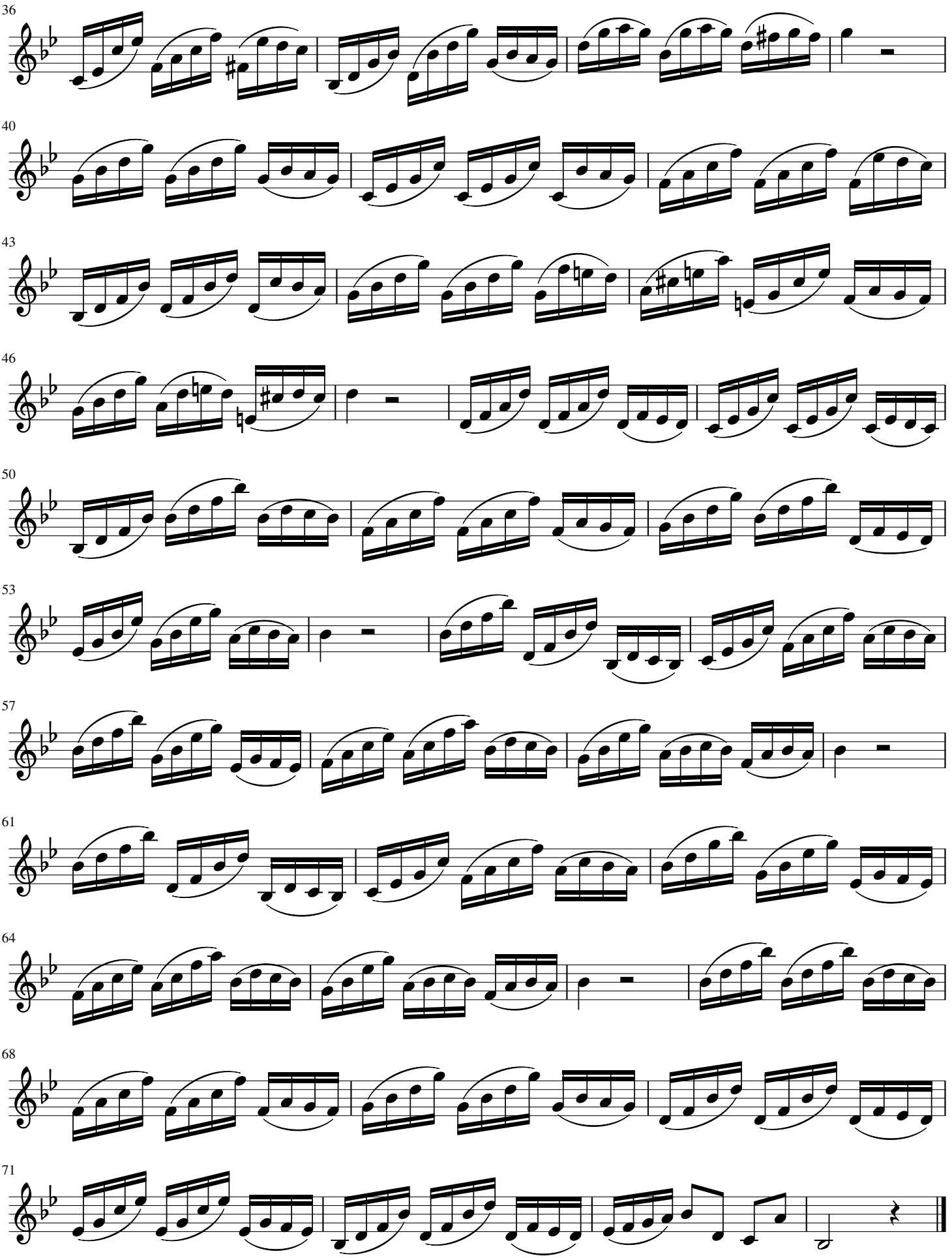

© David Cowdy 2020